Shaping the brand. Together.

ARNO

ARNO showcases brands at the point of sale – in an aesthetic, sophisticated, appealing and efficient manner. More than 75 years of experience and 250 dedicated employees worldwide are the reason why we are the cross-industry expert for design lead shop fitting, shop in shop solutions, displays and interactive systems for the presentation of brands at the point of sale. ARNO is based in Wolfschlugen near Stuttgart with subsidiaries in Munich, Bristol, Paris, Istanbul, Moscow, Guangzhou and a strategic alliance in New York.

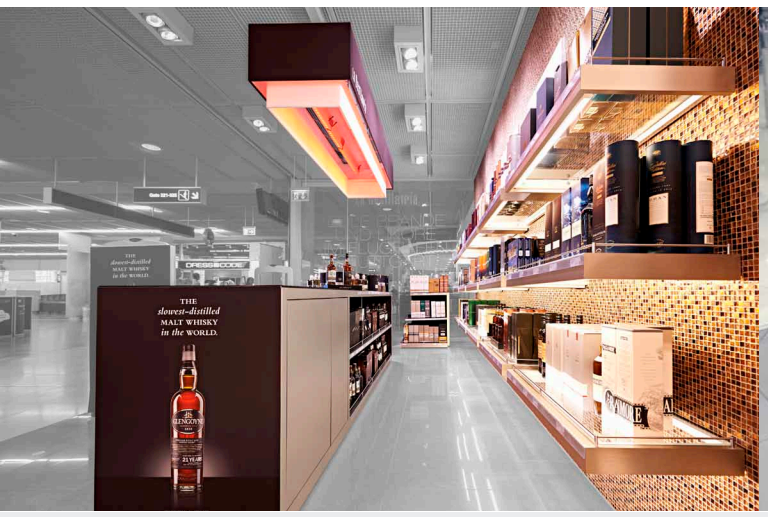

Creative Director Retail Design

Your responsibilities

- Creative design of shop interiors, shop in shop systems and displays
- Team leader responsibilities
- High-end presentation of concepts in form of sketches
- Technical elaboration of concepts
- Internal project coordination
- Concept presentation to customers
- Research of international design trends

Your perspective

- Work at a modern and international company
- Interesting projects and international customers (e.g. adidas, SONY, Timberland and many more)
- Flat hierarchies and managerial position

Your background

- The successful applicant will have a solid Design background (Retail Design Studies, Interior Architecture, Product Design)
- At least three years of work experience in the field of Retail Design
- Experience as a team leader
- Know-how on retail consumer behaviour
- Deep knowledge on production processes and material characteristics
- Outstanding communication skills
- Feeling for brand philosophies and translation of these into design concepts
- Knowledge of design tools such as Adobe Creative Suite, Autocad, 3D Studio Max, V-Ray

Please send your digital application to Mrs. Della Neilson: d.neilson@arno-online.co.uk

www.arno-online.com